

Newport Seaside

APARTMENT HOMES

1544 Placentia Avenue, Newport Beach, CA 92663

Phone (949) 432-0527

E-mail: NewportSeaside@aphomes4u.com

Large 2 & 3 Bedroom Apartment Homes

- Spacious Floor Plans
- Near 55 Freeway
- Near Pacific Coast Highway
- Smoke Free Community
- Air-Conditioning
- Water and Trash Paid by Owner
- Convenient On-Site Laundry Facility
- Carport Parking
- Patios and Balconies
- Near Hoag Hospital, Medical Centers
- Near Beaches, Shopping, Restaurants
- Free Guest Wi-Fi
- Professional On-Site Management
- Pet Friendly



Rental Office: 1544 Placentia Avenue

Apartment Available: _____ Rent: _____ Deposit: _____

Application Fee: _____ Move-In Bonus: _____ Available Move-In Date: _____

Referred By: _____

Professionally Managed by Schroeder Management Company, Inc. BRE#01176652
1200 Newport Center Dr., Suite 260, Newport Beach, CA 92660 (949) 675-4900



Floor Plan 1+1 = 716sq ft

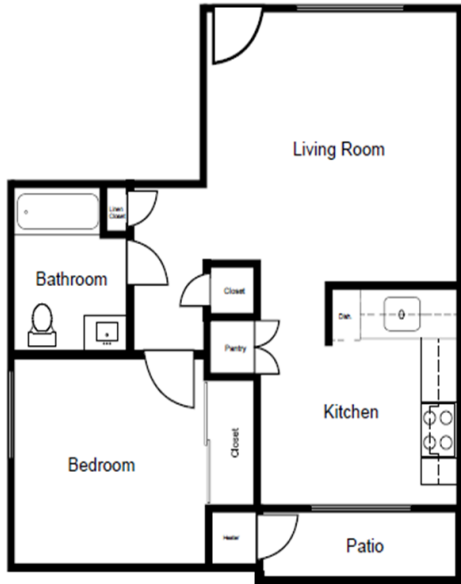

Floor Plan 2+1 A = 826sq ft

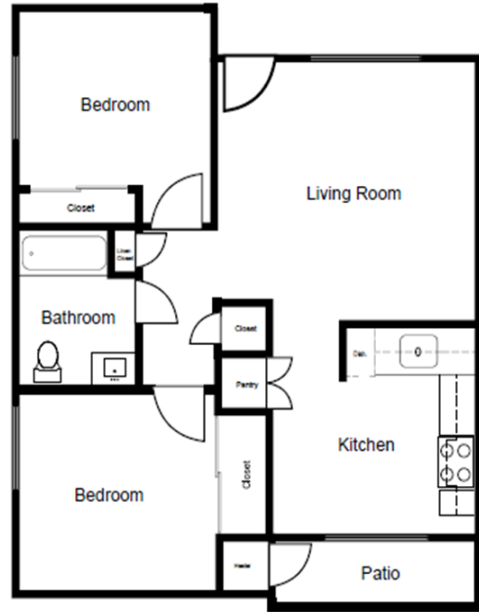

Floor Plan 2+1 B = 806sq ft

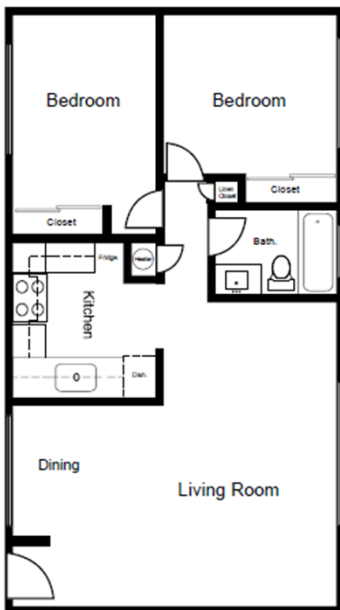

Floor Plan 3+2 = 977sq ft

